

Name _____ Date _____

1 Unscramble the vertebrate groups. Then, write.*shif*

*nimphabias*

*almmas*

*dirbs*

*riltepes*

2 What body covering do these vertebrates have?*bare skin**feathers**fur**scales*

A. An antelope has ► _____ B. A pigeon has ► _____

C. A tuna fish has ► _____ D. A frog has ► _____

Vertebrates and invertebrates

REINFORCEMENT

Name _____ Date _____

3 Find five invertebrates in the wordsearch.

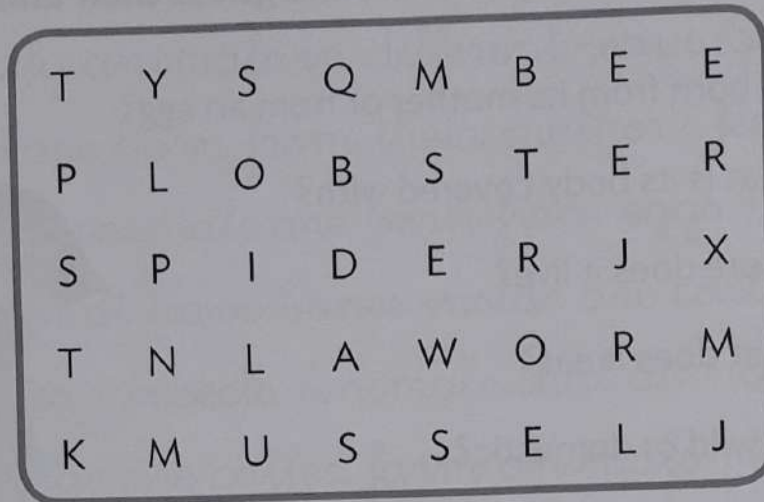

4 Label the parts of these animals.

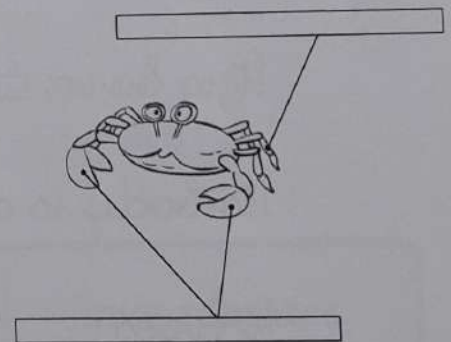
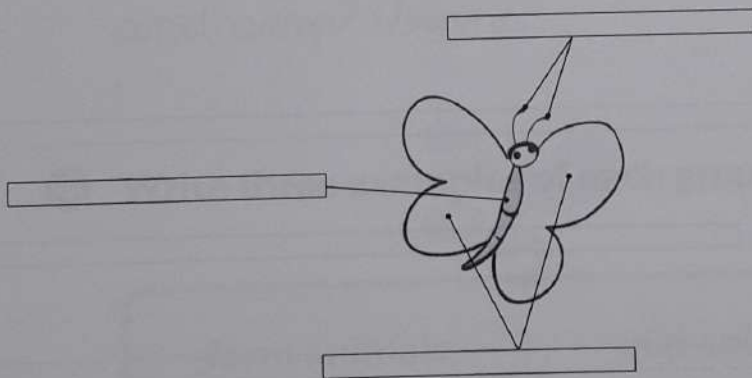

5 Circle the correct words.

- A. Carnivores eat **meat** / **leaves**.
- B. Omnivores eat **everything** / **only meat**.
- C. Viviparous animals are born from **eggs** / **their mother**.
- D. Herbivores have **flat** / **sharp** teeth.

Vertebrates and invertebrates

GRAPHIC ORGANISER

Name _____

Date _____

Vertebrates

body covering

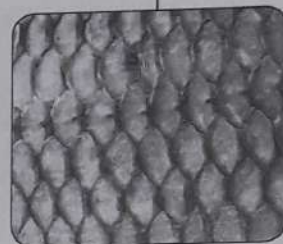

Movement

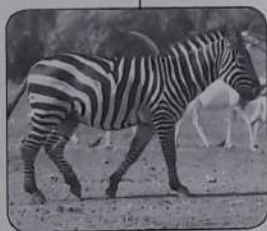

walk

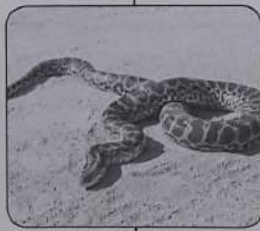

fly



Name _____

Date _____

Animal nutrition**herbivores**

eat _____

have _____ teeth

**carnivores**

eat _____

have _____ teeth

**omnivores**



eat _____

have _____ and _____ teeth



Name _____ Date _____

3 Complete the table. Tick (✓) the boxes which are true for each animal.

			
Herbivore			
Carnivore			
Omnivore			
Has sharp teeth			
Has flat teeth			
Has both flat and sharp teeth			